GET READY TO

ShakeOut™

24TH OCTOBER 9.30AM

OUR NATIONAL EARTHQUAKE DRILL AND TSUNAMI HĪKOI

SIGN UP AT
SHAKEOUT.GOVT.NZ

SIGN UP!

DROP

COVER
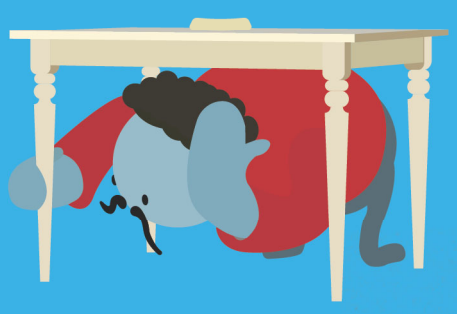
HOLD